Anna, TX

Compare Remaining Compression

Report Date: 02/17/2026

Schedule Compression occurs when planned tasks are pushed into later periods of the project. The compression is measured by calculating the number of construction days in a period (5 tasks in progress concurrently would equal 5 construction days per day) and comparing it to previous periods to determine if the number of construction days has increased - more work per period is required.

Schedules Analyzed

A Earlier Data Date	B Later Data Date
Anna, TX -01/06/2025	**Anna, TX - 02/16/2026**
Data Date: 01/06/2026	Data Date: 02/16/2026
Finish Date: 11/30/2026	Finish Date: 11/30/2026

Remaining Work Compression -2 %

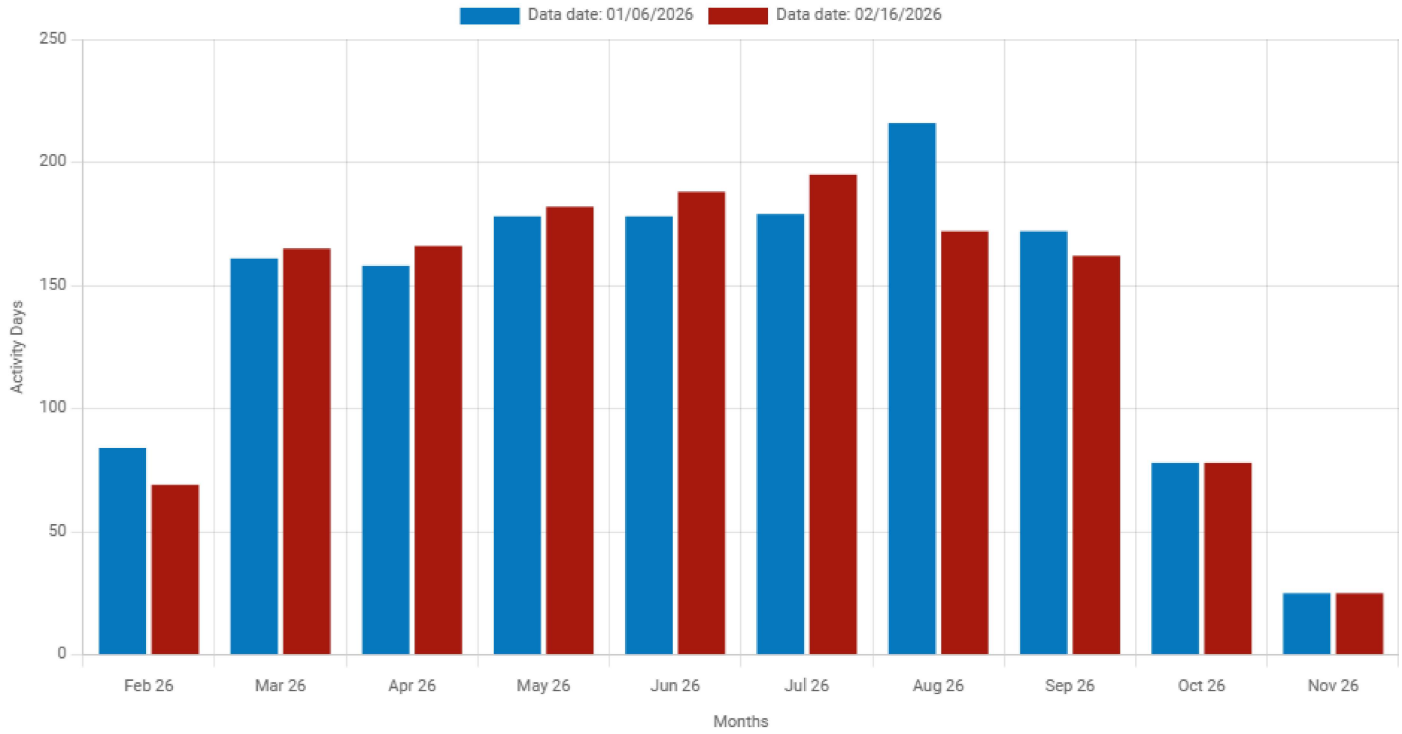

Month	01/06/2026 Activity Days	02/16/2026 Activity Days
Feb 26	84	69
Mar 26	161	165
Apr 26	158	166
May 26	178	182
Jun 26	178	188
Jul 26	179	195
Aug 26	216	172
Sep 26	172	162
Oct 26	78	78
Nov 26	25	25